

ELI'S COMIN'

42

ALTO I

ARRANGED BY
ADRIAN DROVER

SMITH, J. C.

Performance markings include *mp*, *pp*, and *fine*. A circled section in the eighth staff is labeled "SLOW Cut 6".

ELI'S COMIN' - ALTO I (pg. 3)

ELI'S COMIN'

42

ARRANGED BY
ADRIAN DROVER

ALTO II

slow

A!
B
C
D

2
5
6
2
2
3
3

SMITH, J. C.

- Staff 2: Continuation of the melodic line, ending with a double bar line and a fermata.
- Staff 4: Bass line with a whole rest, a fermata, and a boxed-in section.
- Staff 8: Bass line with a fermata, a double bar line, and a fermata.
- Staff 9: Bass line with a fermata, a double bar line, and the word "fine".

Performance markings include *pppp* (pianissimo), *fine*, and a *SLOW CURTO* instruction with a double bar line and a fermata. A bracket with the number "2" is placed over the final measure of the piece.

ELI'S COMIN' - ALTO II (pg. 3)

ELI'S COMIN'

42

ARRANGED BY

ADRIAN DROVER

TENOR I

SLOW

SMITH, J. C.

ELI'S COMIN' - TENOR I (pg. 3)

ELI'S COMIN'

42

TENOR II

ARRANGED BY
ADRIAN DROVER

SLOW

SMITH, J. C.

ELI'S COMIN'

42

ARRANGED BY
ADRIAN DROVER

BARI

SLOW

SMITH, J. C.

ELI-2

(D)

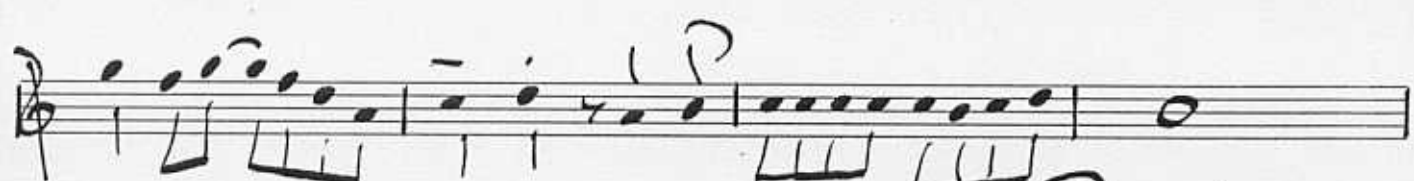
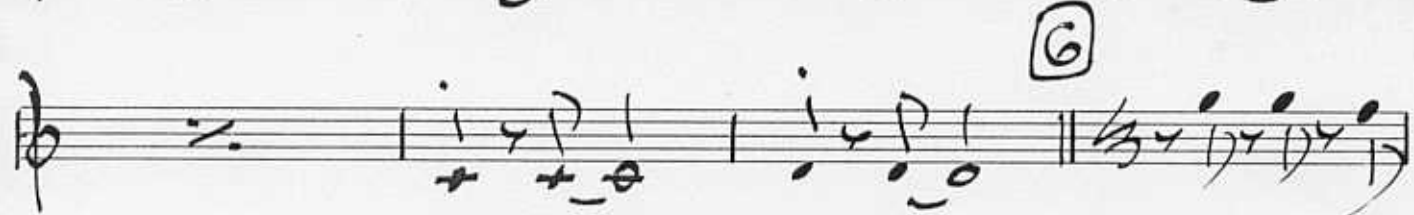
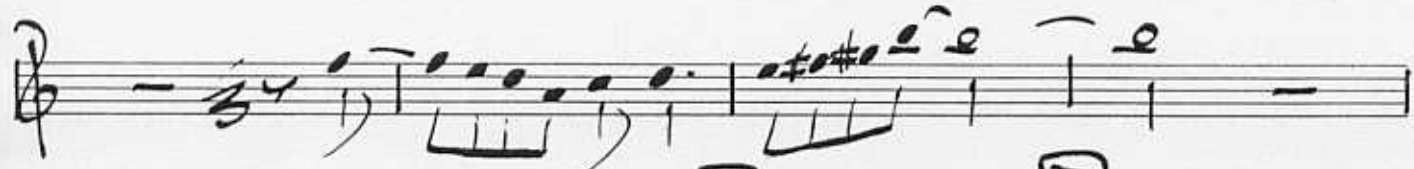

5

2

II

SLOW

My fine

My fine

8

pppp

ELI'S COMIN' - BARI - (pg. 3)

ELI'S COMIN'

42

ARRANGED BY

ADRIAN DROVER

BONE 1 (JAZZ)

SLOW-SOLO

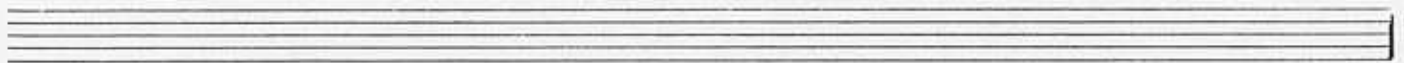
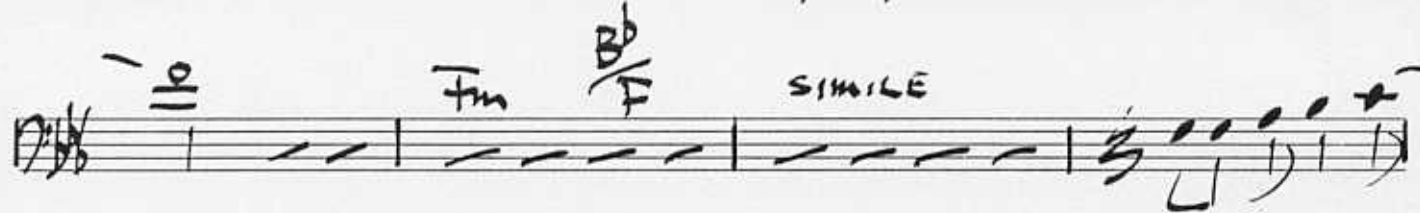
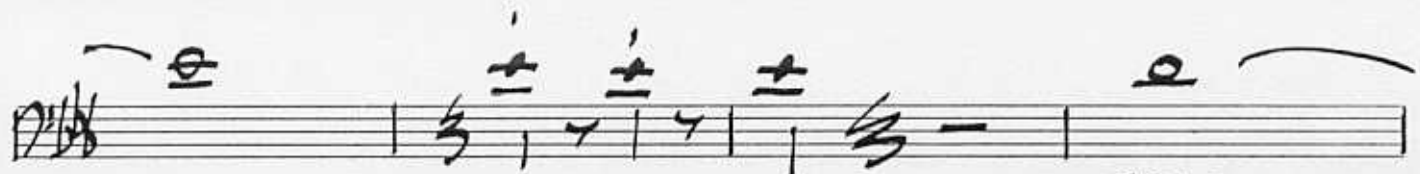
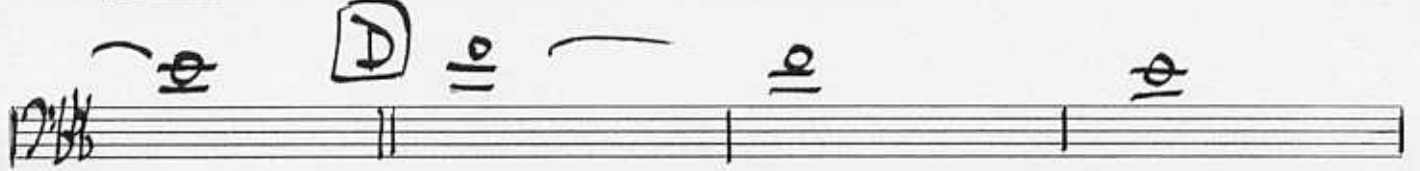
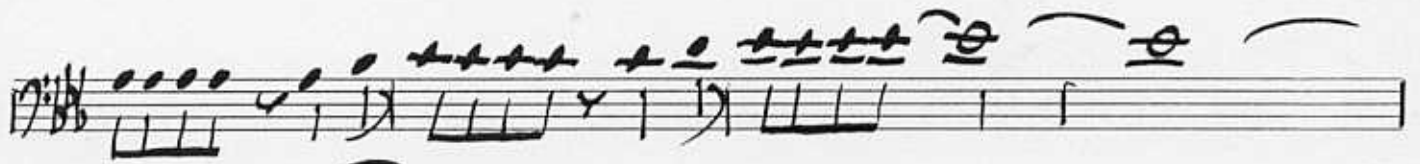

Empty musical staff lines at the bottom of the page.

H

H

Three empty musical staves at the bottom of the page.

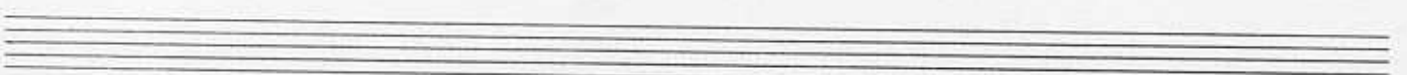
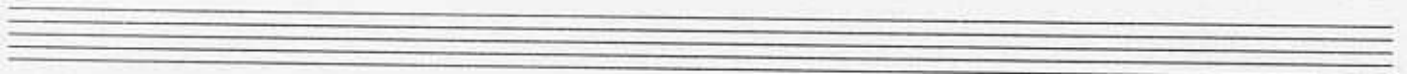
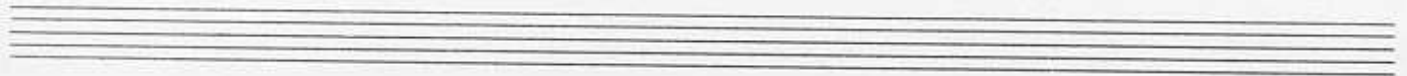
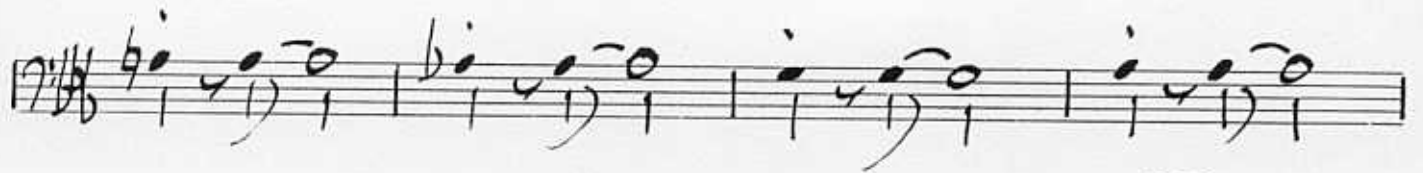

ELI'S COMIN' - BONE I (79.5)

ELI'S COMIN'

42

BONE II

ARRANGED BY
ADRIAN DROVER

SLOW

SMITH, J. C.

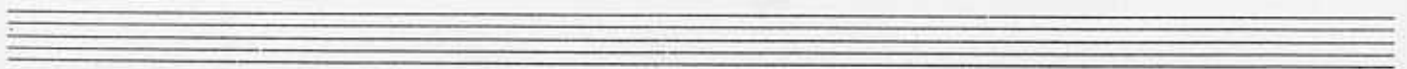

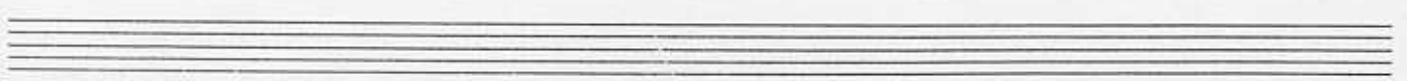

ELI'S COMIN' - BONE II (pg. 4)

ELI'S COMIN'

42

ARRANGED BY
ADRIAN DROVER

BONE III

Slow

- Two '2' markings above the first and third measures of the first staff.
- A circled 'A' above the second measure of the first staff.
- A circled 'A' with an exclamation mark and '= 144' above the sixth measure of the second staff.
- A circled 'B' above the fourth measure of the fourth staff.
- A circled 'C' above the second measure of the tenth staff.

SMITH, J. C.

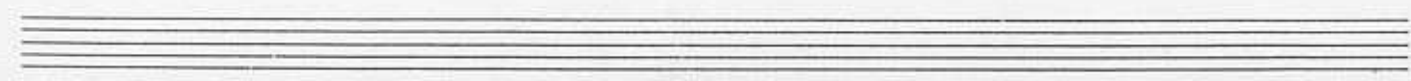

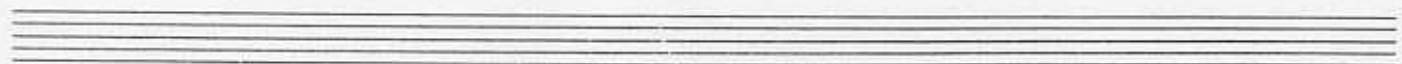
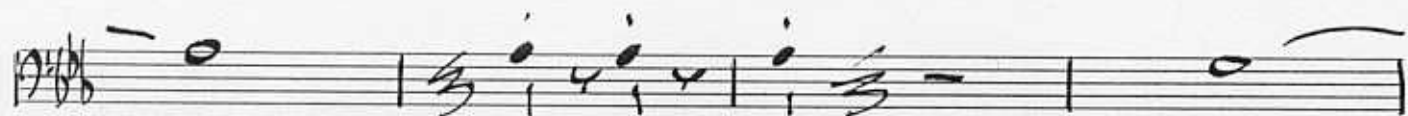
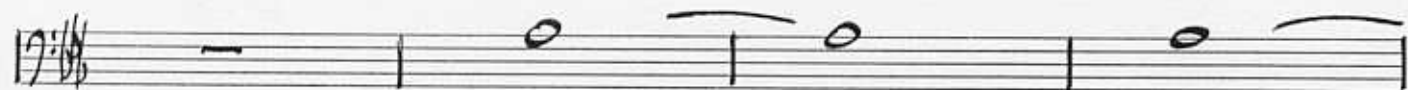
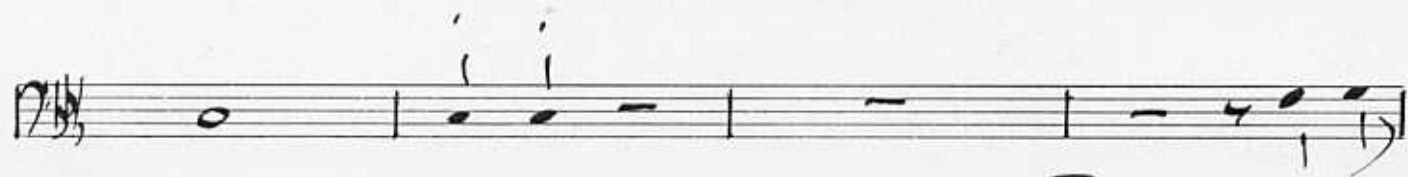

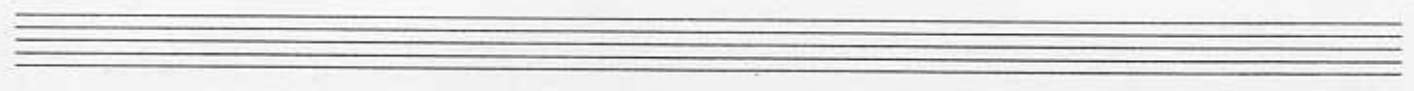
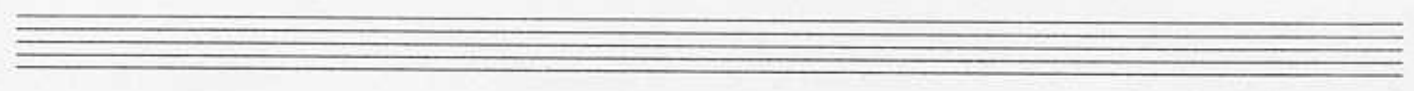
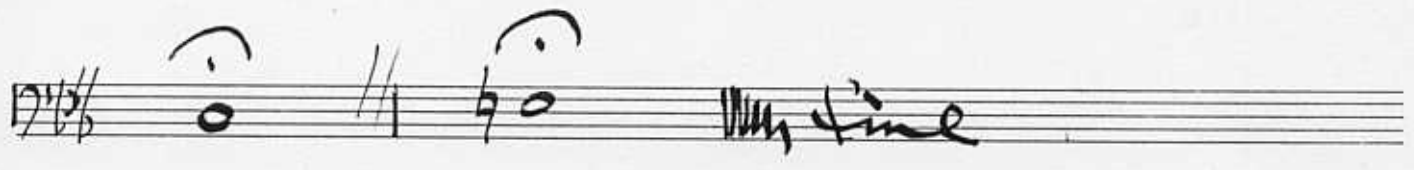

ELI'S COMING' - BONE III (pg. 4)

ELI'S COMIN'

42

BONE IV

ARRANGED BY
ADRIAN DROVER

SLOW

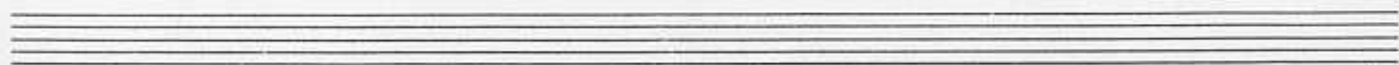

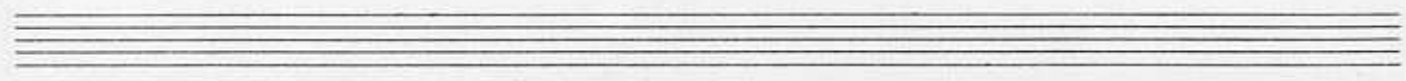

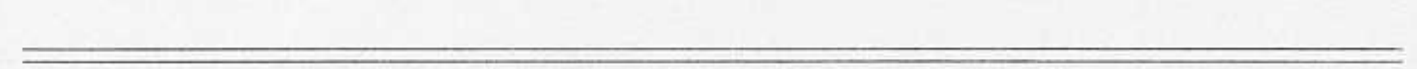
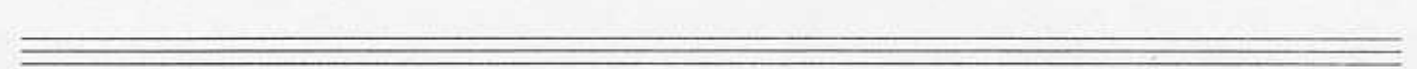
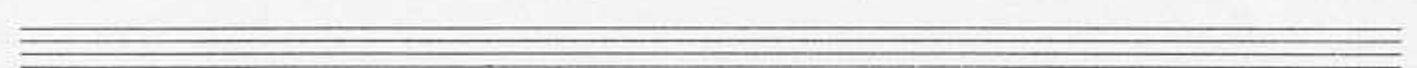
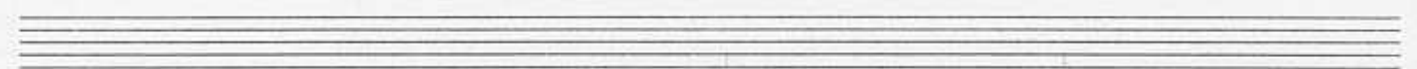
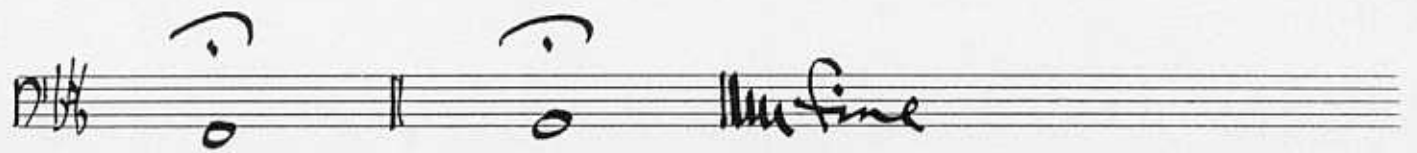
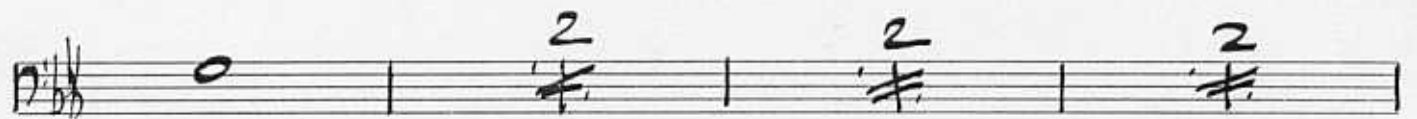
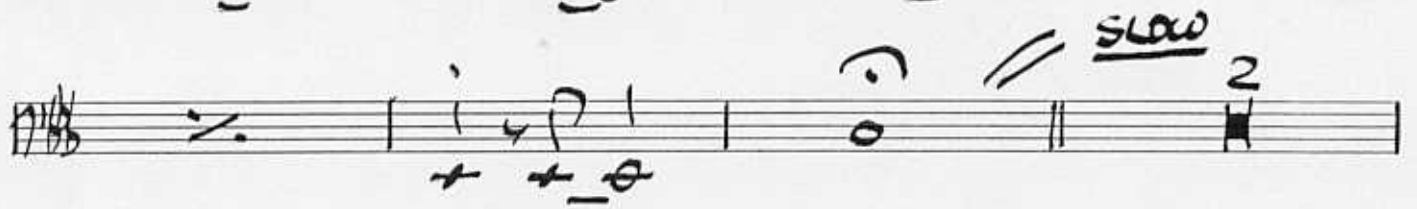

ELI'S COMIN' - BONE IV (pg. 4)

ELI'S COMIN'

42

BASS BONE

ARRANGED BY
ADRIAN DROVER

SLOW

SMITH, J. C.

5

pp ff *mu fine*

ELI'S COMIN' - BASS BONE (pg. 3)

ELI'S COMIN'

42

ARRANGED BY

ADRIAN DROVER

TRUMPET I

slow

SMITH, J. C.

Other annotations include numbers **2** above notes in several staves, and various rhythmic markings and accidentals.

ELI'S COMIN' - TRPT. I (pg. 3)

ELI'S COMIN'

42

ARRANGED BY
ADRIAN DROVER

TRUMPET II

Slow

A: 144

B

C

SMITH, J. C.

ELI'S COMIN' - TRPT. II (pg. 3)

ELI'S COMIN'

42

ARRANGED BY
ADRIAN DROVER

TRUMPET III

SLOW 2 5

SMITH, J. C.

D

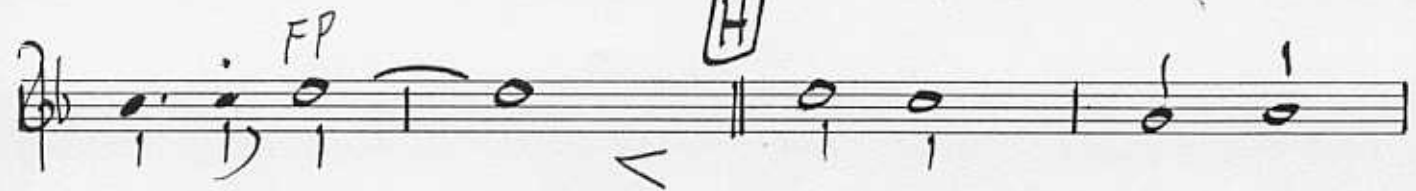
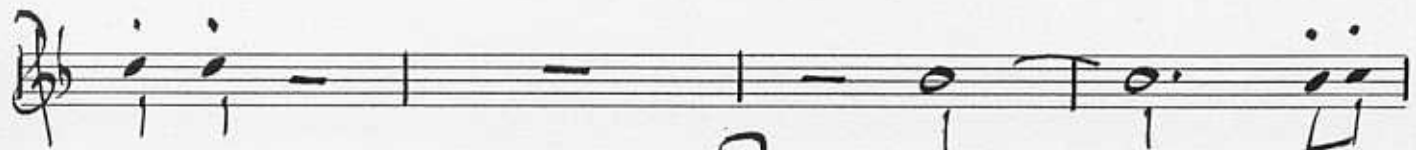
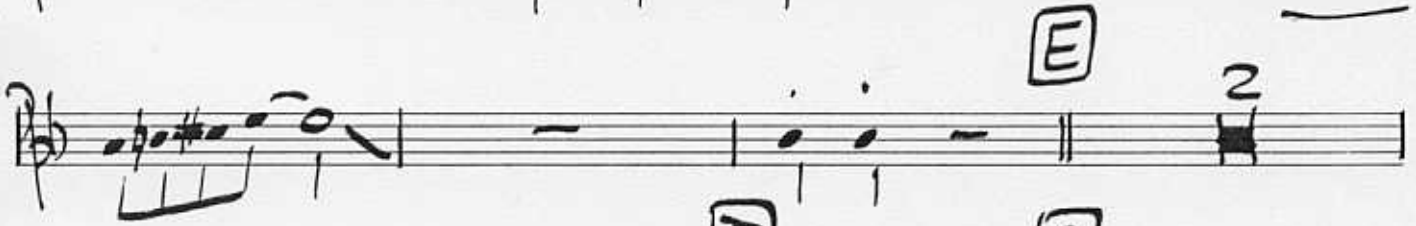
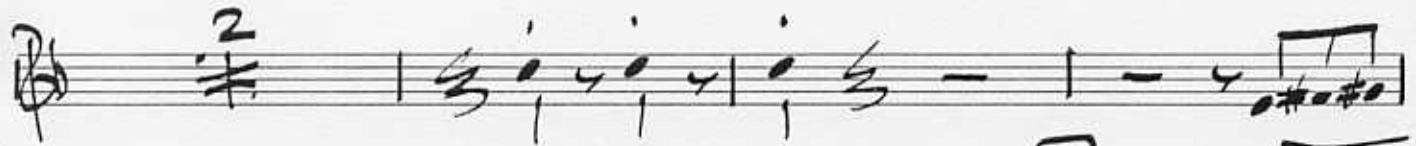

E

F

G

H

ELI'S COMIN' - TRPT. III (pg. 3)

ELI'S COMIN'

42

ARRANGED BY
ADRIAN DROVER

TRUMPET IV

SLOW 2

(A) = 144

(B)

(C)

SMITH, J. C.

D

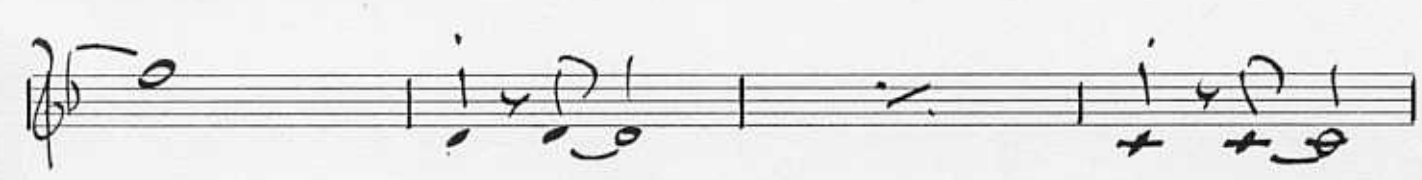
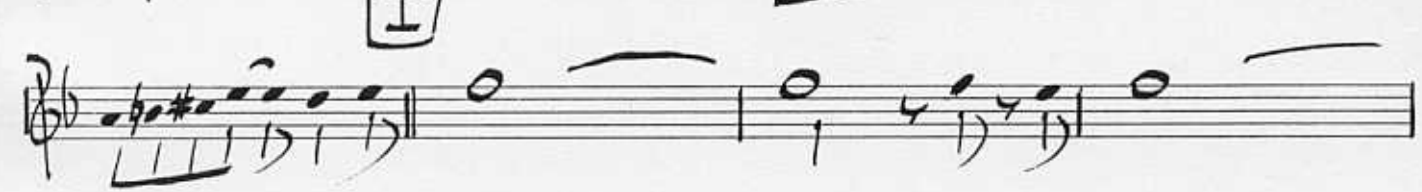
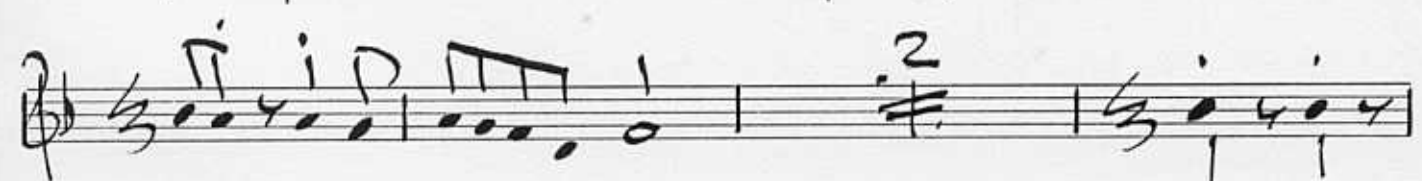

ELI'S COMIN' - TRPT. IV (pg. 3)

ELI'S COMIN'

42

ARRANGED BY

ADRIAN DROVER

TRUMPET V

SLOW 2 5

SMITH, J. C.

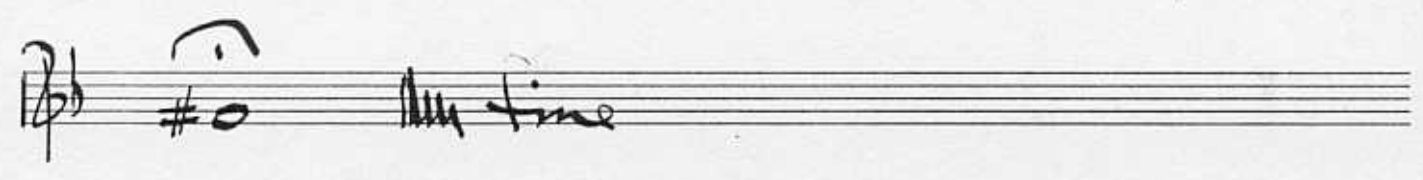
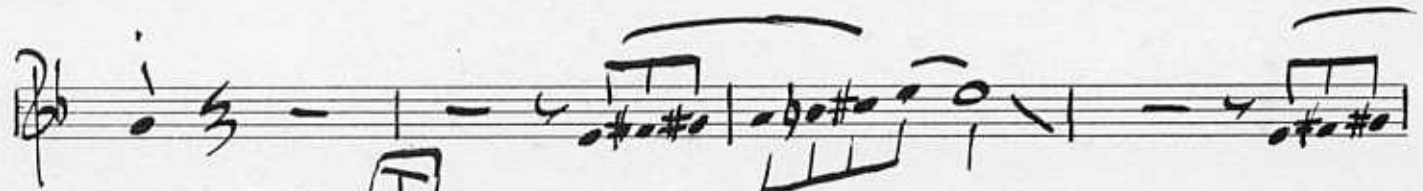
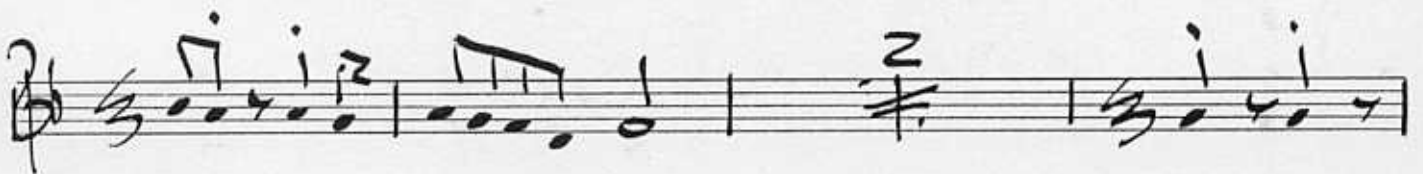

ELLI'S COMIN' - TRPT. V (pg. 3)

ELI'S COMIN'

42

PIANO

ARRANGED BY
ADRIAN DROVER

slow 2 () 5 () **A** 3144 2

Cm⁷ **F**

Fm **E^b** **Fm** **B** **Fm**

(4)

(6) **F** **Fm** **B^b** **Fm**

Fm (4)

(6) **C** **B^b** **A^b** **B^b**

Fm

SMITH, J. C.

Handwritten notes: F_m , D , Bb , Ab , Bb

Handwritten notes: F_m^4 , (4)

Handwritten notes: (6), G, F_m^7

Handwritten notes: F_m , Bb/F , (5)

Handwritten notes: (10)

Handwritten notes: (15)

Handwritten notes: (20)

Handwritten notes: (25)

Handwritten notes: (30)

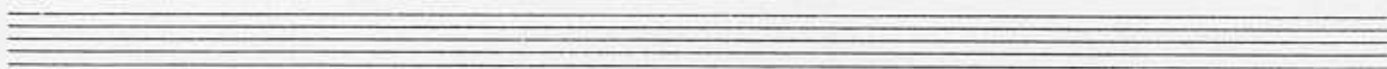

ELI-3

(SAXES) PIANO

Fm⁷ (4)

(6) G (4)

I Cm Cm⁷ Cm⁶ Cm F

Fm Eb Fm F Fm

Eb D^b / C (.) // SLOW 2 (.) 2

(.) Fm⁷ Gm⁷ Fm⁷ Gm⁷

Fsus (.) fine

ELI'S COMIN' - PIANO (pg. 4)

ELI'S COMIN'

42

BASS

ARRANGED BY
ADRIAN DROVER

slow 2 C^{\flat} 5 C^{\flat} [A] C^{\flat} 2

Cm^7 F

Fm E^{\flat} Fm [B] Fm

F Fm B^{\flat} Fm

Fm 2 2 [C] B^{\flat}

A^{\flat} B^{\flat} Fm

2 2 [D] B^{\flat} A^{\flat}

B \flat F \sharp 2 2

G F \sharp E F \sharp B \flat

F (SAXES) F \sharp F \sharp E \flat F \sharp

33 MORE

F F \sharp E \flat F \sharp G F \sharp

2 2 2 F \sharp

F \sharp B \flat F \sharp F \sharp

2 2 F B \flat A \flat

B \flat F \sharp 2 2

G 2 F C \sharp C \sharp

ELI'S COMIN' - BASS (pg. 3)

ELI'S COMIN'

42

DRUMS

ARRANGED BY
ADRIAN DROVER

slow

- Staff 2: Labeled 'A' with a circled '1' and '=144'. It contains a bar with a 'Rock' label and a bar with '7 MORE'.
- Staff 3: Labeled 'B'. It contains a bar with 'PLAY 10' and several bars with rhythmic patterns of vertical lines.
- Staff 4: Labeled 'D'. It contains a bar with 'PLAY 5', a bar with 'PLAY 4', and several bars with rhythmic patterns.
- Staff 5: Labeled 'E (BONE)'. It contains a bar with 'PLAY 3' and several bars with rhythmic patterns.
- Staff 6: Labeled 'F (SAVES)', 'G', and 'H'. It contains a bar with 'PLAY 3', a bar with 'PLAY 8', a bar with 'PLAY 10', and several bars with rhythmic patterns.
- Staff 7: Labeled 'H'. It contains a bar with 'PLAY 5' and a bar with 'PLAY 4'.

Additional markings include circled letters A, B, D, E, F, G, and H, and various rhythmic notations such as vertical lines, dots, and slanted lines.

SMITH, J. C.

Blank musical staff.

Blank musical staff.

Blank musical staff.

ELI'S COMIN' - Drums (pg. 2)